



TRANSPORTATION CABINET

Frankfort, Kentucky 40622
www.transportation.ky.gov/

Steven L. Beshear
Governor

Michael W. Hancock, P.E.
Secretary

December 2, 2011

CALL NO. 301
CONTRACT ID NO. 111056
ADDENDUM # 2

Subject: Morgan County, JL04 088 0172 010-013
Letting December 9, 2011

(1)Added - Map - Pages 82(a)-82(c) of 133

Proposal revisions are available at <http://transportation.ky.gov/contract/>.

If you have any questions, please contact us at 502-564-3500.

Sincerely,

A handwritten signature in blue ink that reads "Ryan Griffith".

Ryan Griffith
Director
Division of Construction Procurement

RG:ks
Enclosures



An Equal Opportunity Employer M/F/D

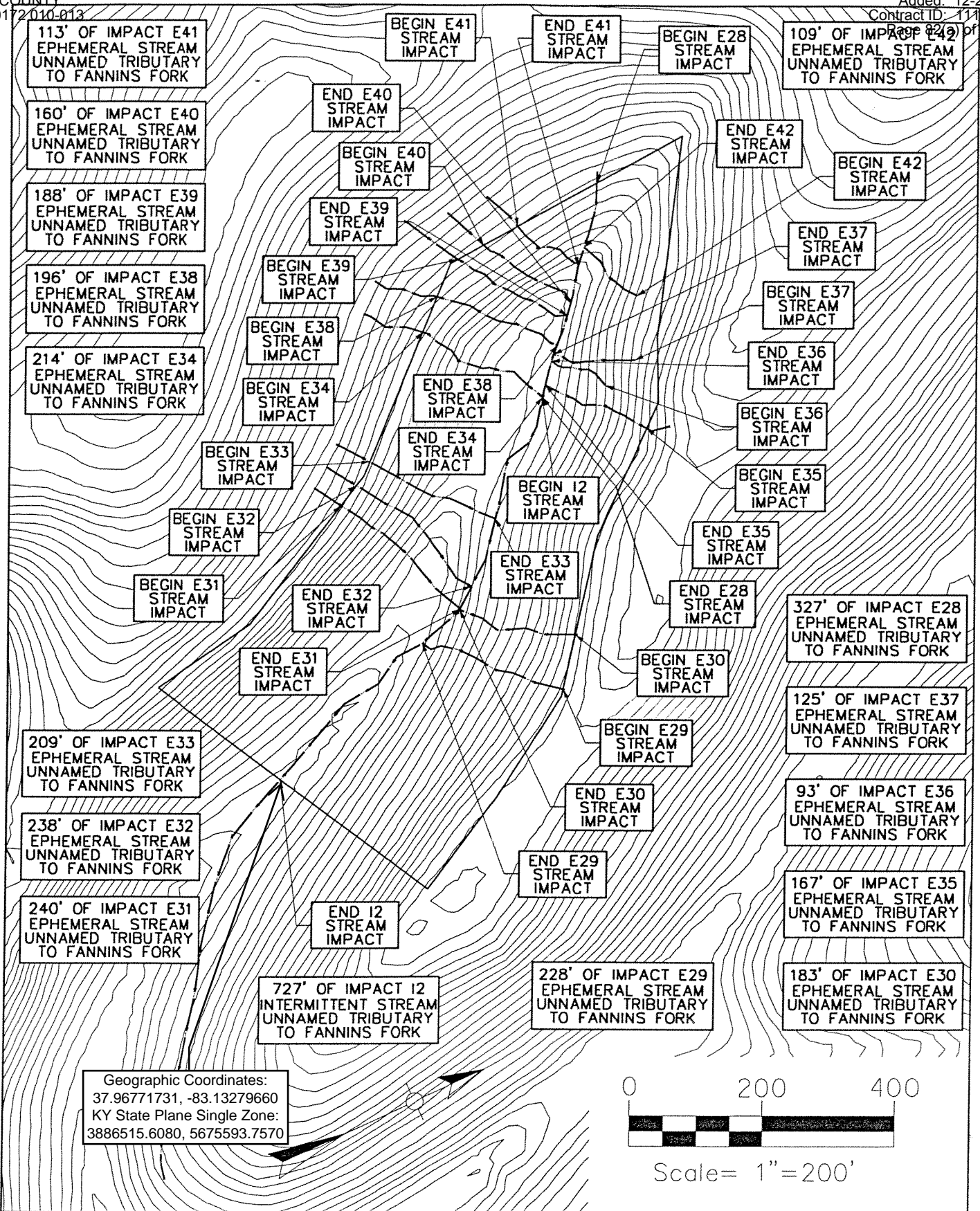

Geographic Coordinates:
 37.96771731, -83.13279660
 KY State Plane Single Zone:
 3886515.6080, 5675593.7570



~NOTES~

KY 172
 MORGAN COUNTY
 DISTANCES IN FEET
 OR AS NOTED

APPLICATION BY

KENTUCKY
 TRANSPORTATION CABINET
 DEPARTMENT OF HIGHWAYS
 DIVISION OF
 ENVIRONMENTAL ANALYSIS

EXCESS FILL SITE #1

PROPOSED ACTIVITIES:	
UT TO FANNINS FORK	ELKFORK
STREAM NAME:	AT OR NEAR:
MORGAN	KENTUCKY
COUNTY OF:	STATE OF:
-	10-8003.0
MILE POINT:	SHEET NO.: 23 of 25

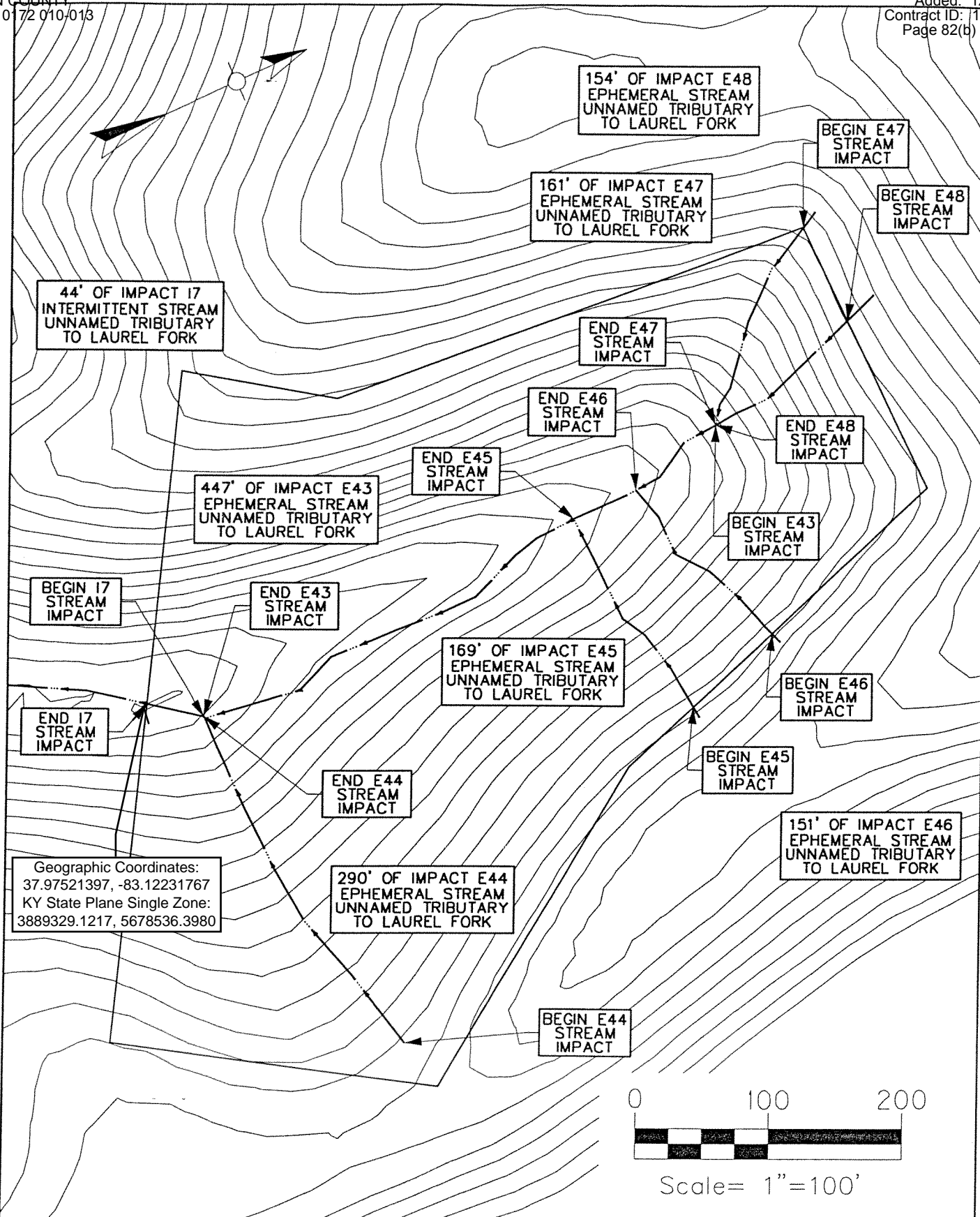

Geographic Coordinates:
 37.97521397, -83.12231767
 KY State Plane Single Zone:
 3889329.1217, 5678536.3980



~NOTES~

KY 172
 MORGAN COUNTY

 DISTANCES IN FEET
 OR AS NOTED

APPLICATION BY

KENTUCKY
 TRANSPORTATION CABINET
 DEPARTMENT OF HIGHWAYS

 DIVISION OF
 ENVIRONMENTAL ANALYSIS

EXCESS FILL SITE #2

PROPOSED ACTIVITIES:	
UT TO LAUREL FORK	ELKFORK
STREAM NAME:	AT OR NEAR:
MORGAN	KENTUCKY
COUNTY OF:	STATE OF:
-	10-8003.0
MILE POINT:	ITEM NO.:
	24 of 25
	SHEET NO.:

Geographic Coordinates:
 37.97446924, -83.11845116
 KY State Plane Single Zone:
 3889089.4524, 5679658.0614

1167' OF IMPACT I8
 INTERMITTENT STREAM
 UNNAMED TRIBUTARY
 TO FANNINS FORK

143' OF IMPACT E49
 EPHEMERAL STREAM
 UNNAMED TRIBUTARY
 TO FANNINS FORK

121' OF IMPACT E51
 EPHEMERAL STREAM
 UNNAMED TRIBUTARY
 TO FANNINS FORK

END I8
 STREAM
 IMPACT

BEGIN E49
 STREAM
 IMPACT

BEGIN E51
 STREAM
 IMPACT

END E49
 STREAM
 IMPACT

END E51
 STREAM
 IMPACT

END E50
 STREAM
 IMPACT

END E50
 STREAM
 IMPACT

BEGIN I8
 STREAM
 IMPACT

112' OF IMPACT E50
 EPHEMERAL STREAM
 UNNAMED TRIBUTARY
 TO FANNINS FORK

BEGIN E52
 STREAM
 IMPACT

BEGIN E52
 STREAM
 IMPACT

53' OF IMPACT E52
 EPHEMERAL STREAM
 UNNAMED TRIBUTARY
 TO FANNINS FORK

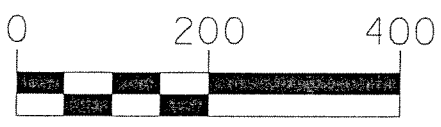
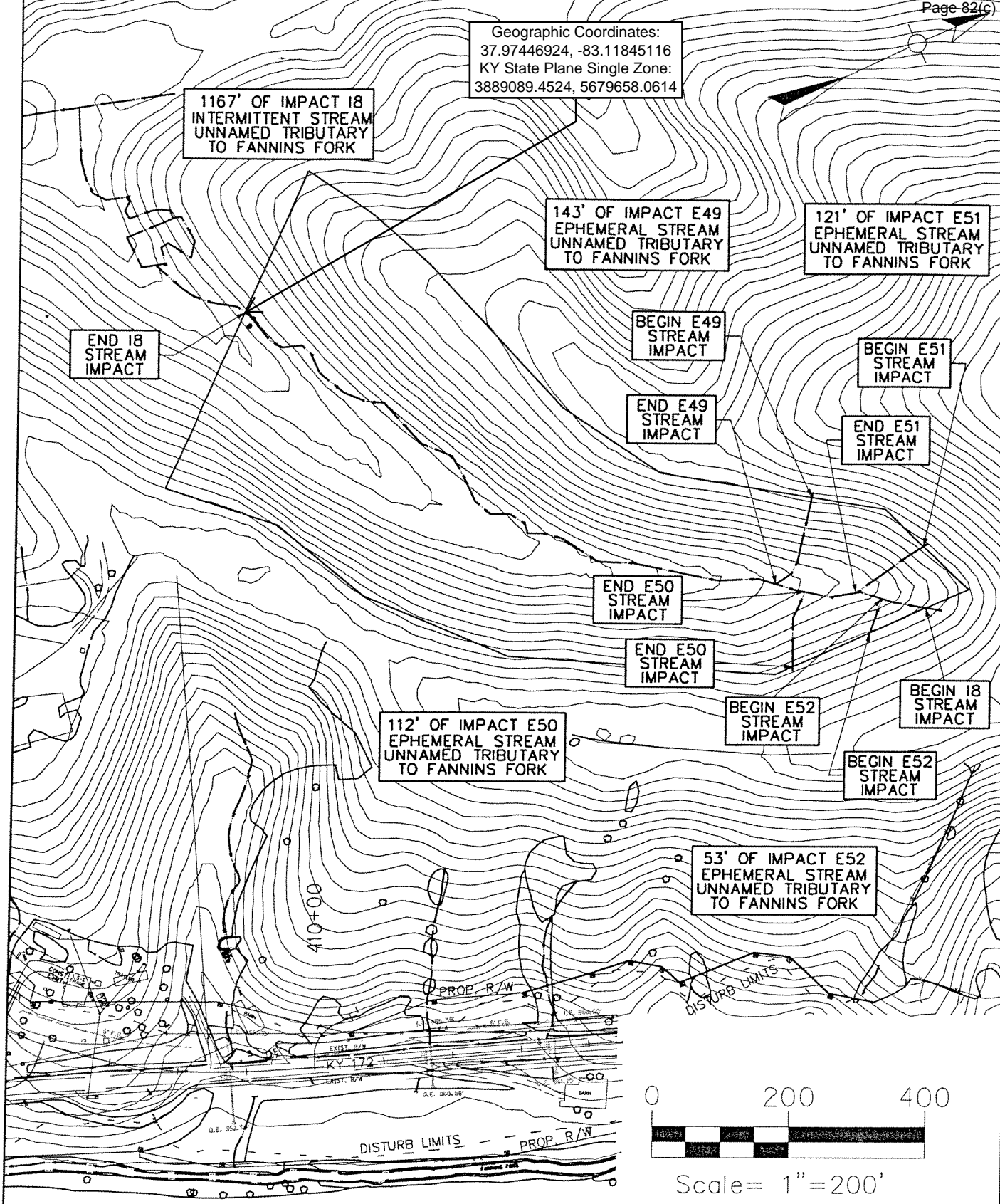

Scale = 1" = 200'

~NOTES~

KY 172
 MORGAN COUNTY

DISTANCES IN FEET
 OR AS NOTED

APPLICATION BY

KENTUCKY
 TRANSPORTATION CABINET
 DEPARTMENT OF HIGHWAYS

DIVISION OF
 ENVIRONMENTAL ANALYSIS

EXCESS FILL SITE #3

PROPOSED ACTIVITIES:	
UT TO FANNINS FORK	ELKFORK
STREAM NAME:	AT OR NEAR:
MORGAN	KENTUCKY
COUNTY OF:	STATE OF:
-	10-8003.0
MILE POINT:	ITEM NO.:
	25 of 25
	SHEET NO.: